

## 6.4.5 VTS - Port of Antwerp

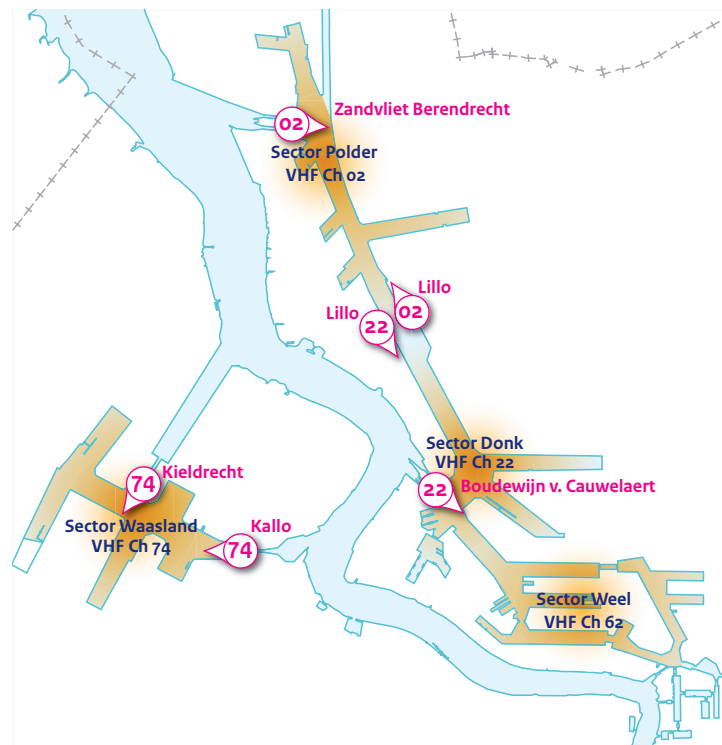

### 6.4.5.1 VTS reports – All seagoing vessels sailing in the Port of Antwerp

VHF Ch	Area	Message	To
74	Kallosluis	Name vessel – position - destination	Sector Waasland
74	Kieldrechtsluis	Name vessel – position - destination	Sector Waasland
02	Zandvlietsluis	Name vessel – position - destination	Sector Polder
02	Berendrechtsluis	Name vessel – position - destination	Sector Polder
02	Passing Lillobrug	Name vessel – position - destination	Sector Polder
22	Passing Lillobrug	Name vessel – position - destination	Sector Polder
22	Boudewijnsluis	Name vessel – position - destination	Sector Polder
22	Van Cauwelaert sluis	Name vessel – position - destination	Sector Polder

### 6.4.5.2 VTS reports – All seagoing vessels joining the traffic

VHF Ch	Area	Message	To
74	Before leaving berth	Name vessel – position - destination	Sector Waasland
02	Before leaving berth	Name vessel – position - destination	Sector Polder
22	Before leaving berth	Name vessel – position - destination	Sector Donk

### 6.4.5.3 VTS reports – All seagoing vessels leaving the traffic

VHF Ch	Area	Message	To
74	After mooring	Name vessel – position	Sector Waasland
02	After mooring	Name vessel – position	Sector Polder
22	After mooring	Name vessel – position	Sector Donk