

Ministry of Defence
Military Aviation Authority the Netherlands
Airports and Airspace division
PO Box 20701
2500 ES Den Haag
MPC 58H

Rijswijk, 22 May 2023

AIRAC AMENDMENT 07/23

EFFECTIVE DATE 13 JUL 23

to the Military Aeronautical Information Publication
(vs 83-6100-004; pub. Nr. 010701)

1. The following changes to the MilAIP Netherlands have to be incorporated:

a. Handamendment:

None.

b. Page changes:

Remove old	Insert new	Remove old	Insert new	Remove old	Insert new
GEN 0.4-1	GEN 0.4-1	EHKD 2-20	EHKD 2-20		
GEN 0.4-5	GEN 0.4-5				

2. After completion:

a. destroy obsolete pages;

b. insert letter of promulgation before page GEN 0;

c. record the incorporation of this amendment on page GEN 0.2-1.

3. The following MIL NOTAM are incorporated:

Military Aviation Authority NLD
In order H-ALL

W.E.W. Jacobsen
Lt Colonel

GEN 0.4 CHECKLIST OF MiAIP PAGES

PAGE	DATE		PAGE	DATE		PAGE	DATE
PART 1 - GENERAL (GEN)			GEN 1			2.2-6	12 NOV 2015
						2.3-1	27 JAN 2022
GEN 0			1.1-1	12 NOV 2015		2.3-2	27 JAN 2022
			1.1-2	12 NOV 2015		2.4-1	30 JAN 2020
0.1-1	12 NOV 2015		1.3-1	30 JAN 2020		2.4-2	12 NOV 2015
0.1-2	12 NOV 2015		1.3-2	12 NOV 2015		2.5-1	04 NOV 2021
0.1-3	07 DEC 2017		1.6-1	12 NOV 2015		2.5-2	12 NOV 2015
0.1-4	12 NOV 2015		1.6-2	30 JAN 2020		2.6-1	12 NOV 2015
0.2-1	23 APR 2020		1.6-3	03 NOV 2022		2.6-2	12 NOV 2015
0.2-2	30 JAN 2020		1.6-4	30 JAN 2020			
0.3-1	28 APR 2016		1.7-1	03 DEC 2020		GEN 3	
0.3-2	12 NOV 2015		1.7-2	22 APR 2021			
0.4-1	13 JUL 2023		1.7-3	22 APR 2021		3.1-1	30 JAN 2020
0.4-2	15 JUN 2023		1.7-4	22 APR 2021		3.1-2	07 DEC 2017
0.4-3	15 JUN 2023		1.7-5	22 APR 2021		3.1-3	23 MAR 2023
0.4-4	18 MAY 2023		1.7-6	12 NOV 2015		3.1-4	12 NOV 2015
0.4-5	13 JUL 2023					3.2-1	15 SEP 2016
0.4-6	18 MAY 2023		GEN 2			3.2-2	12 NOV 2015
0.5-1	12 NOV 2015					3.3-1	30 JAN 2020
0.5-2	12 NOV 2015		2.1-1	12 NOV 2015		3.3-2	26 JAN 2023
0.6-1	30 JAN 2020		2.1-2	12 NOV 2015		3.3-3	03 NOV 2022
0.6-2	06 DEC 2018		2.2-1	26 JAN 2023		3.3-4	12 NOV 2015
0.6-3	30 JAN 2020		2.2-2	13 OCT 2016		3.4-1	12 NOV 2015
0.6-4	30 JAN 2020		2.2-3	12 NOV 2015		3.4-2	12 NOV 2015
			2.2-4	12 NOV 2015		3.5-1	07 DEC 2017
			2.2-5	12 NOV 2015		3.5-2	01 FEB 2018

PAGE	DATE		PAGE	DATE		PAGE	DATE
3.5-3	12 NOV 2015		1.1-4	15 JUN 2023		1.10-3	03 NOV 2022
3.5-4	12 NOV 2015		1.1-5	15 JUN 2023		1.10-4	03 NOV 2022
3.5-5	12 NOV 2015		1.1-6	15 JUN 2023		1.11-1	03 JAN 2019
3.5-6	19 May 2022		1.2-1	29 DEC 2022		1.11-2	12 NOV 2015
3.6-1	30 JAN 2020		1.2-2	26 JAN 2023		1.12-1	30 JAN 2020
3.6-2	04 NOV 2021		1.3-1	18 JUN 2020		1.12-2	12 NOV 2015
3.6-3	18 AUG 2016		1.3-2	18 JUN 2020			
3.6-4	30 JAN 2020		1.3-3	18 JUN 2020		ENR 2	
			1.3-4	12 NOV 2015			
GEN 4			1.4-1	15 AUG 2019		2.1-1	29 DEC 2022
			1.4-2	12 NOV 2015		2.1-2	29 DEC 2022
4.1-1	12 NOV 2015		1.5-1	08 SEP 2022			
4.1-2	30 JAN 2020		1.5-2	12 NOV 2015		ENR 3	
			1.6-1	24 FEB 2022			
PART 2 EN-ROUTE (ENR)			1.6-2	26 JAN 2023		3.1-1	30 JAN 2020
			1.6-3	03 DEC 2020		3.1-2	12 NOV 2015
ENR 0			1.6-4	18 JUN 2020		3.5-1	29 DEC 2022
			1.7-1	12 NOV 2015		3.5-2	26 JAN 2023
0.6-1	16 JUN 2022		1.7-2	30 JAN 2020		3.5-3	23 MAR 2023
0.6-2	06 DEC 2018		1.8-1	12 OCT 2017		3.5-4	29 DEC 2022
0.6-3	29 DEC 2022		1.8-2	12 NOV 2015		3.5-5	29 DEC 2022
0.6-4	24 FEB 2022		1.9-1	30 JAN 2020		3.5-6	08 OCT 2020
0.6-5	29 DEC 2022		1.9-2	12 OCT 2017		3.5-7	24 FEB 2022
0.6-6	30 JAN 2020		1.10-1	03 NOV 2022		3.5-8	07 DEC 2017
			1.10-2	03 NOV 2022		3.5-9	07 DEC 2017
ENR 1						3.5-10	07 DEC 2017
1.1-1	29 DEC 2022					3.5-11	30 JAN 2020
1.1-2	30 JAN 2020						
1.1-3	26 JAN 2023						

PAGE	DATE		PAGE	DATE		PAGE	DATE
EHGR 2-14	03 DEC 2020		EHKD 2-20	13 JUL 2023		EHLW 2-20	23 MAR 2023
EHGR 2-15	30 DEC 2021		EHKD 2-21	26 JAN 2023		EHLW 2-21	23 MAR 2023
EHGR 2-16	24 FEB 2022		EHKD 2-22	11 AUG 2022		EHLW 2-22	23 MAR 2023
EHGR 2-17	03 DEC 2020		EHKD 2-23	11 AUG 2022		EHLW 2-23	23 MAR 2023
EHGR 2-18	03 DEC 2020		EHKD 2-24	11 AUG 2022		EHLW 2-24	23 MAR 2023
EHGR 2-19	03 DEC 2020		EHKD 2-25	11 AUG 2022		EHLW 2-25	23 MAR 2023
EHGR 2-20	03 DEC 2020		EHKD 2-26	15 JUL 2021		EHLW 2-26	23 MAR 2023
EHGR 2-21	03 DEC 2020					EHLW 2-27	23 MAR 2023
EHGR 2-22	18 MAY 2023					EHLW 2-28	23 MAR 2023
						EHLW 2-29	23 MAR 2023
EHKD 2-1	08 SEP 2022		EHLW 2-1	03 DEC 2020		EHLW 2-30	23 MAR 2023
EHKD 2-2	28 APR 2016		EHLW 2-2	03 DEC 2020		EHLW 2-31	23 MAR 2023
EHKD 2-3	19 MAY 2022		EHLW 2-3	19 MAY 2022		EHLW 2-32	23 MAR 2023
EHKD 2-4	28 APR 2016		EHLW 2-4	28 JAN 2021		EHLW 2-33	23 MAR 2023
EHKD 2-5	12 AUG 2021		EHLW 2-5	05 DEC 2019		EHLW 2-34	23 MAR 2023
EHKD 2-6	15 JUL 2021		EHLW 2-6	12 NOV 2015		EHLW 2-35	23 MAR 2023
EHKD 2-7	15 JUL 2021		EHLW 2-7	03 DEC 2020		EHLW 2-36	23 MAR 2023
EHKD 2-8	13 AUG 2020		EHLW 2-8	16 JUL 2020		EHLW 2-37	23 MAR 2023
EHKD 2-9	15 JUL 2021		EHLW 2-9	03 DEC 2020		EHLW 2-38	23 MAR 2023
EHKD 2-10	13 AUG 2020		EHLW 2-10	16 JUL 2020		EHLW 2-39	23 MAR 2023
EHKD 2-11	15 JUL 2021		EHLW 2-11	25 FEB 2021		EHLW 2-40	23 MAR 2023
EHKD 2-12	13 AUG 2020		EHLW 2-12	03 DEC 2020			
EHKD 2-13	15 JUL 2021		EHLW 2-13	14 JUL 2022		EHVK 2-1	03 DEC 2020
EHKD 2-14	24 FEB 2022		EHLW 2-14	24 FEB 2022		EHVK 2-2	20 APR 2023
EHKD 2-15	04 NOV 2021		EHLW 2-15	25 FEB 2021		EHVK 2-3	19 May 2022
EHKD 2-16	15 JUL 2021		EHLW 2-16	25 FEB 2021		EHVK 2-4	18 MAY 2023
EHKD 2-17	24 FEB 2022		EHLW 2-17	23 MAR 2023		EHVK 2-5	18 MAY 2023
EHKD 2-18	14 JUL 2022		EHLW 2-18	23 MAR 2023		EHVK 2-6	18 MAY 2023
EHKD 2-19	30 DEC 2021		EHLW 2-19	23 MAR 2023		EHVK 2-7	18 MAY 2023

EHVK 2-8	18 MAY 2023		EHWO 2-16	03 NOV 2022		
EHVK 2-9	18 MAY 2023		EHWO 2-17	03 NOV 2022		
EHVK 2-10	14 JUL 2022		EHWO 2-18	03 NOV 2022		
EHVK 2-11	30 DEC 2021		EHWO 2-19	03 NOV 2022		
EHVK 2-12	03 DEC 2020		EHWO 2-20	23 MAR 2023		
EHVK 2-13	03 DEC 2020		EHWO 2-21	03 NOV 2022		
EHVK 2-14	03 DEC 2020		EHWO 2-22	03 NOV 2022		
EHVK 2-15	03 DEC 2020		EHWO 2-23	03 NOV 2022		
EHVK 2-16	03 DEC 2020		EHWO 2-24	23 MAR 2023		
EHVK 2-17	20 MAY 2021					
EHVK 2-18	03 DEC 2020					
EHVK 2-19	03 DEC 2020					
EHVK 2-20	09 SEP 2021					
EHVK 2-21	09 SEP 2021					
EHVK 2-22	05 NOV 2020					
EHWO 2-1	27 JAN 2022					
EHWO 2-2	28 JAN 2021					
EHWO 2-3	14 JUL 2022					
EHWO 2-4	19 MAY 2022					
EHWO 2-5	12 AUG 2021					
EHWO 2-6	28 JAN 2021					
EHWO 2-7	03 NOV 2022					
EHWO 2-8	03 NOV 2022					
EHWO 2-9	01 DEC 2022					
EHWO 2-10	03 NOV 2022					
EHWO 2-11	03 NOV 2022					
EHWO 2-12	23 MAR 2023					
EHWO 2-13	03 NOV 2022					
EHWO 2-14	03 NOV 2022					
EHWO 2-15	03 NOV 2022					

MIPS **MINIMUM VECTORING ALTITUDE** **MVA CHART**
DE KOOY (EHKD)

DUTCH MIL		DE KOOY ARRIVAL		AD ELEV 4		DE KOOY TWR		GND CTL	
259.250	128.355	372.150	124.230	379.750	120.130	379.750	121.730	379.750	121.730

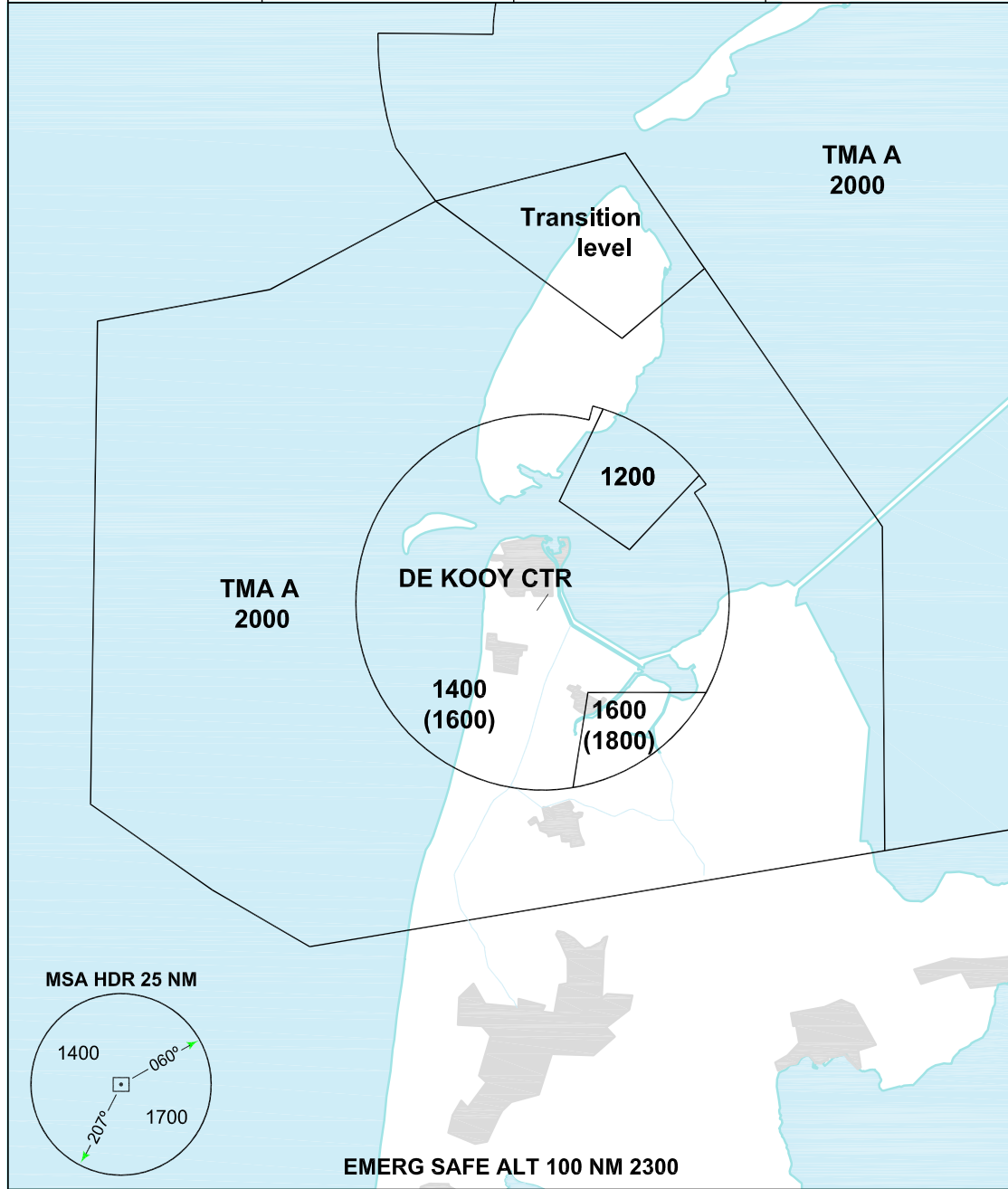

CHANGES: EDITORIAL

- THE ALTITUDE BETWEEN BRACKETS IS TO BE USED FOR THE CORRESPONDING SECTOR WHEN AIR TEMPERATURE AT AIRBASE ALTITUDE IS LOWER THAN -16°.
- ALTITUDES ONLY AVAILABLE IF THE RADAR COVERAGE PERMITS.

RNLAf 30 DEC 2021

MIPS INSTRUMENT APPROACH CHART **RNP Z RWY 03 DE KOOY (EHKD)**

AD ELEV 4

DUTCH MIL 259.250 128.355		DE KOOY ARRIVAL 372.150 124.230		DE KOOY TWR 379.750 120.130		GND CTL 379.750 121.730		ATIS* 133.010	
EGNOS CHANNEL N.A.	APP COURSE 009°	FAF ALT 2000 FT	Descent GR 5.24% / 3.00°	MDA SEE CAT	DA N.A.	THR ELEV 3	ALS 360 m	LDA 3334 FT	

NOTE:

- a) FINAL TRACK 23 DEG OFFSET FROM RWY MAPt.
- b) ALL DISTANCES ARE RELATED TO MAPt.

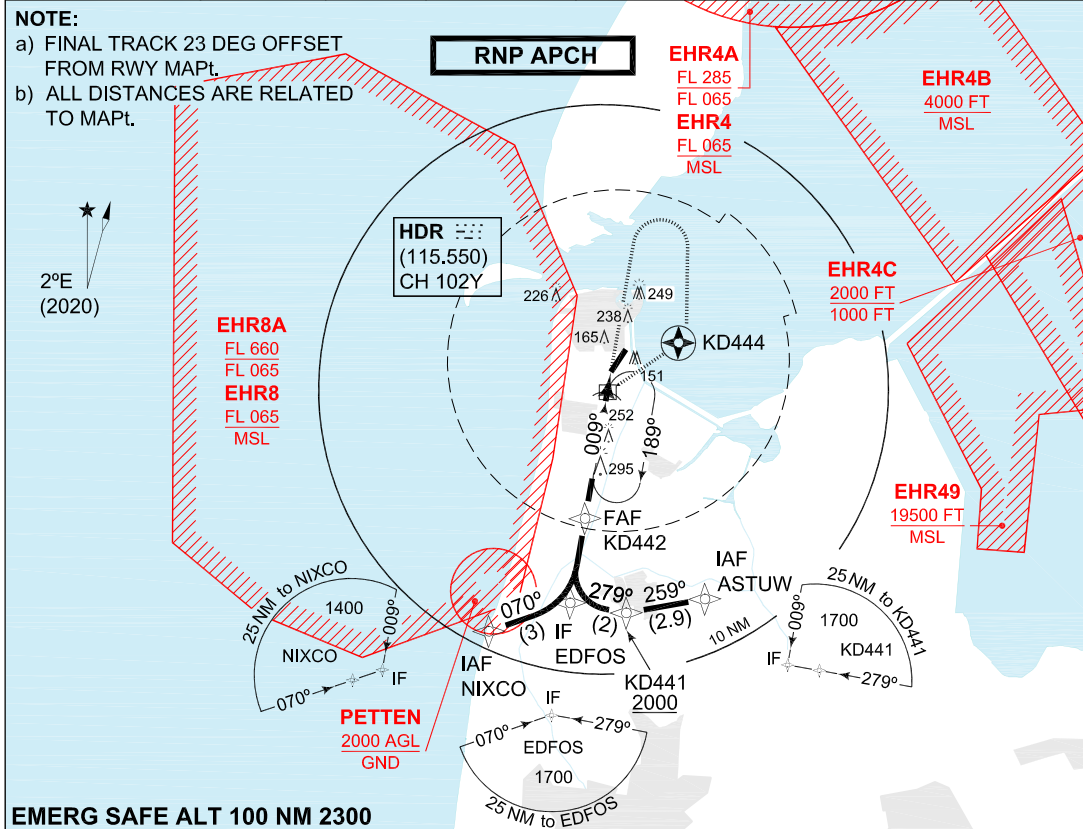

EMERG SAFE ALT 100 NM 2300

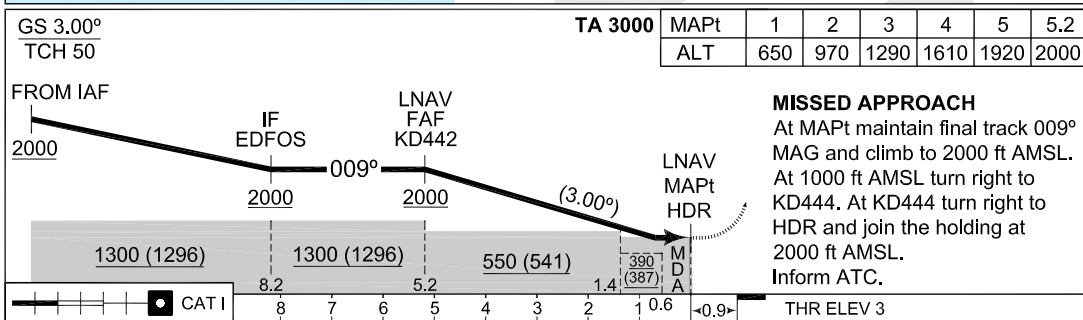

CATEGORY	A		B		H	
DA(H) LPV	NOT AUTHORIZED					
DA(H) LNAV / VNAV	NOT AUTHORIZED					
MDA(H) LNAV	390 -1600 387 (400-1.6/1.8)		420 -1700 417 (500-1.7/1.9)		320 -1200 317 (400-1.2/1.4)	
IAPW	ASTUW	52°46.47'N	004°51.35'E	FAWP	KD442	52°49.31'N 004°44.36'E
WP	KD441	52°46.00'N	004°46.68'E	MAWP	HDR	52°54.41'N 004°45.94'E
IAPW	NIXCO	52°45.44'N	004°38.75'E	MATWP	KD444	52°56.31'N 004°49.78'E
IWP	EDFOS	52°46.36'N	004°43.44'E	HF	HDR	52°54.41'N 004°45.94'E

CHANGES: EDITORIAL

ENLAF 13 JUL 2023